

# U.S. 51J

CC: funktionierende Prothese



# U.S. 51 J



# Intraorale Situation



# Intraorale Situation

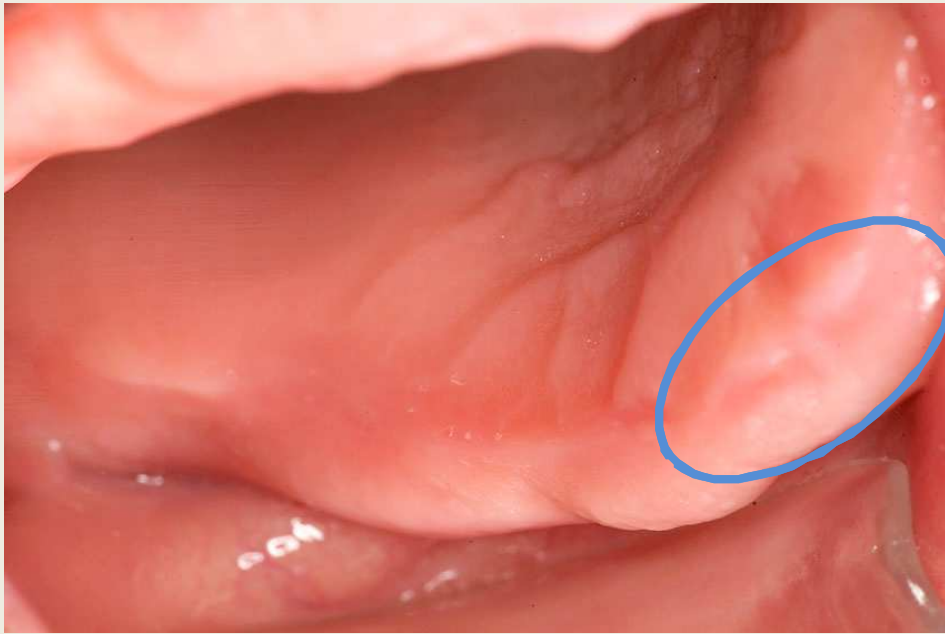

# "aktuelle OK-Totalprothese"



# OPTG



# Bißregistrat

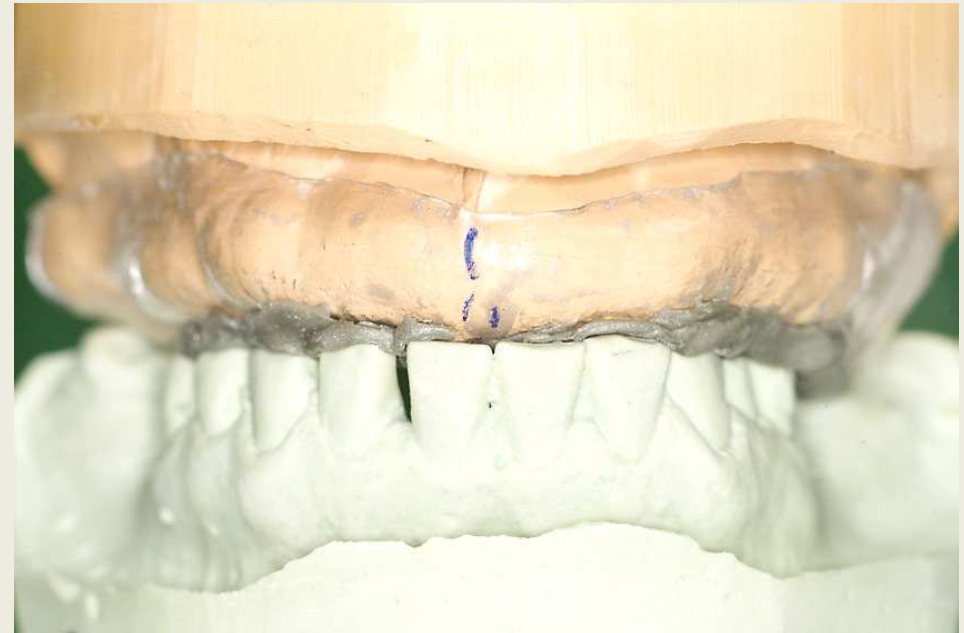

# Simulation der Knochenreduktion

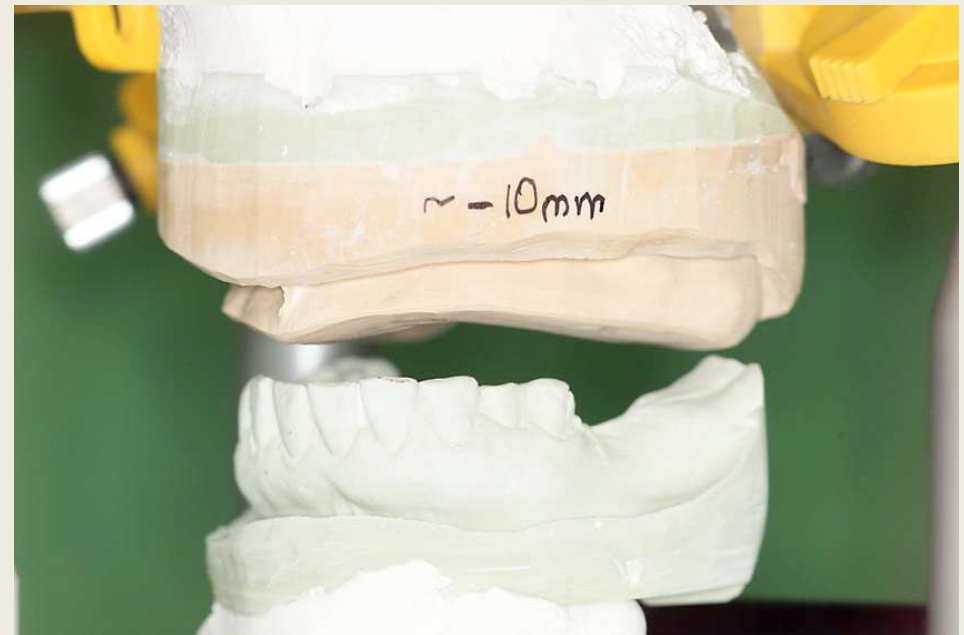



# Chirurgische Intervention

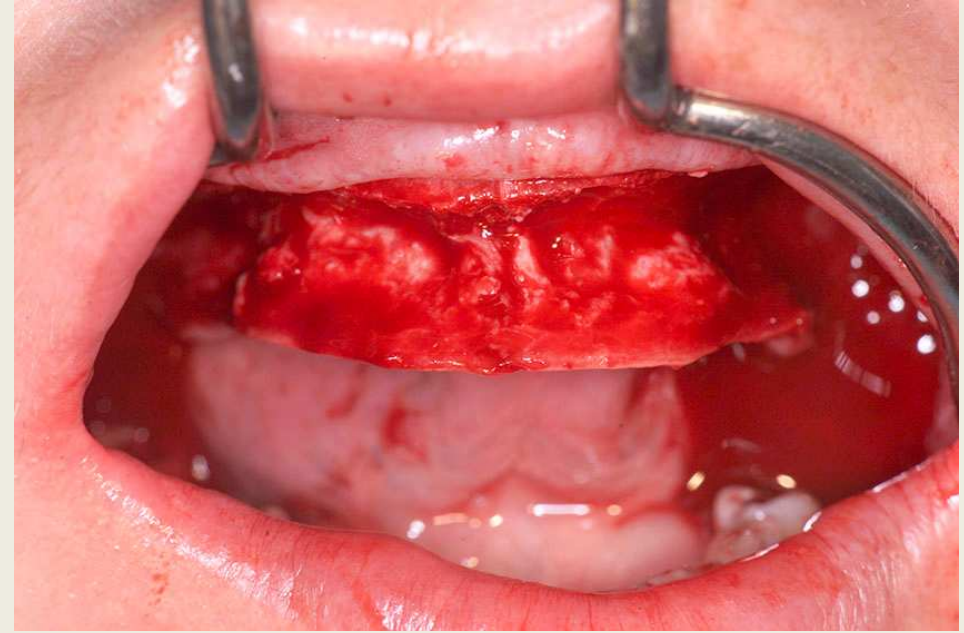
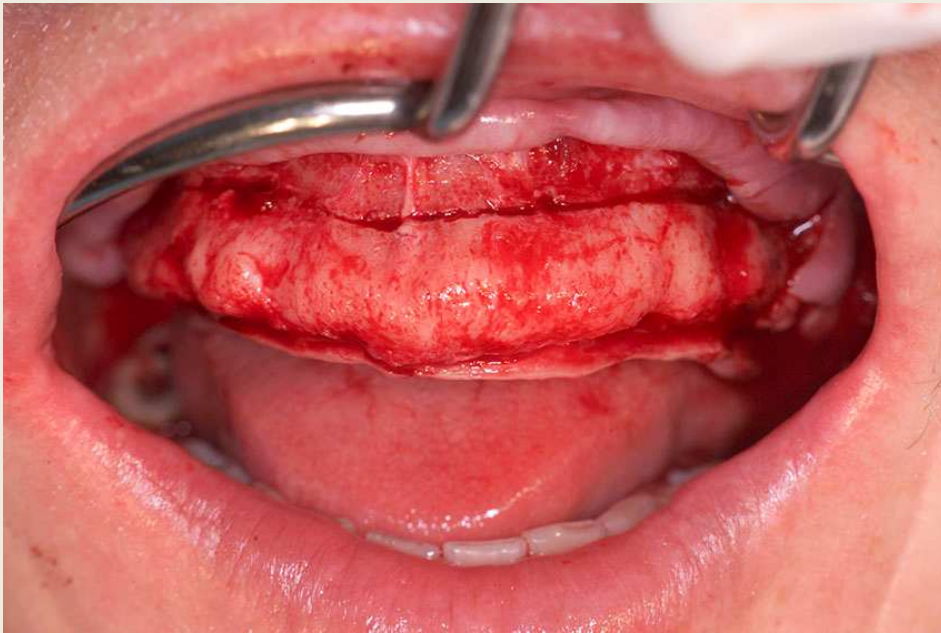

# OPTG

vor und nach der Knochenreduktion





# CT für die Planung der Implantatposition

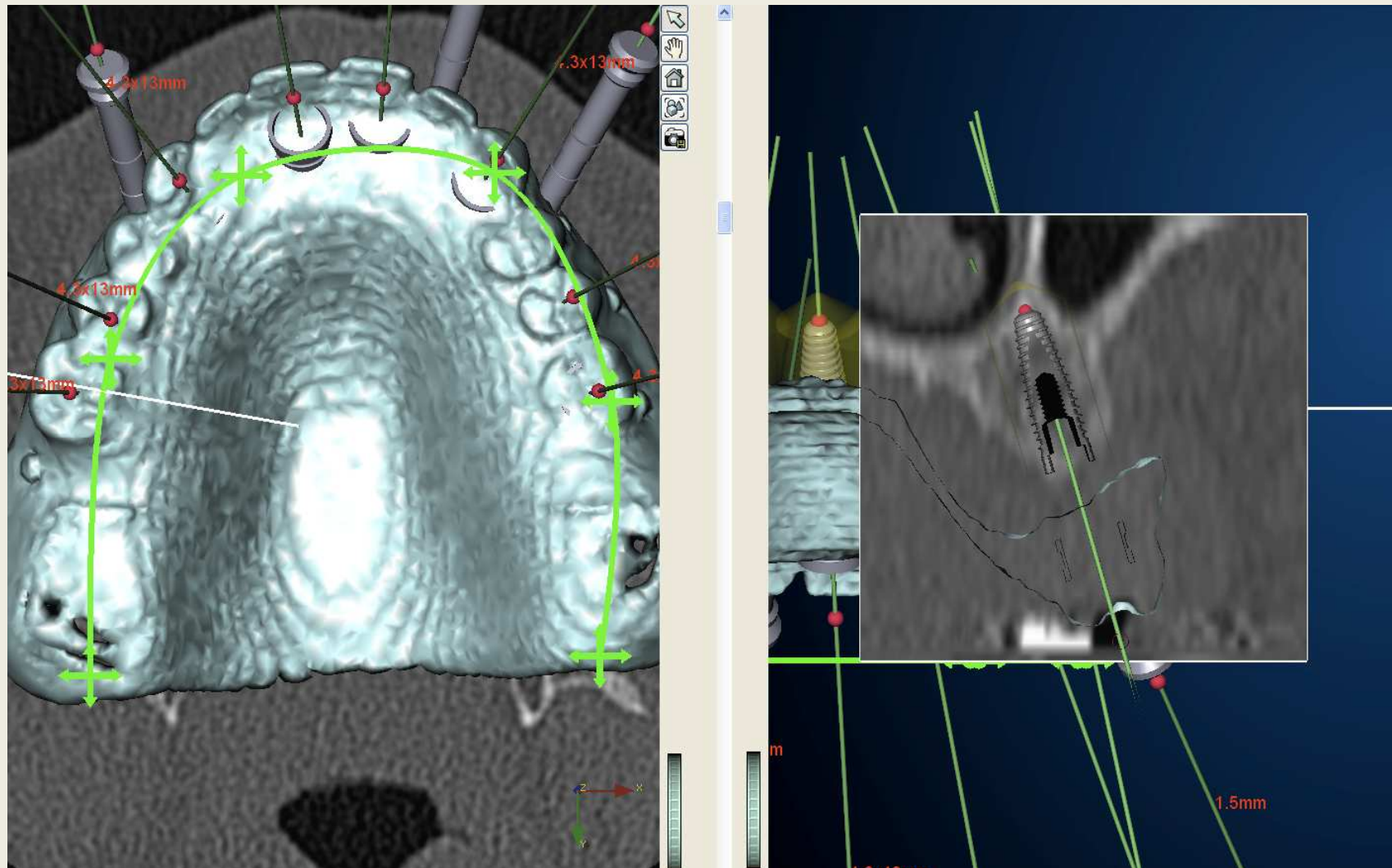

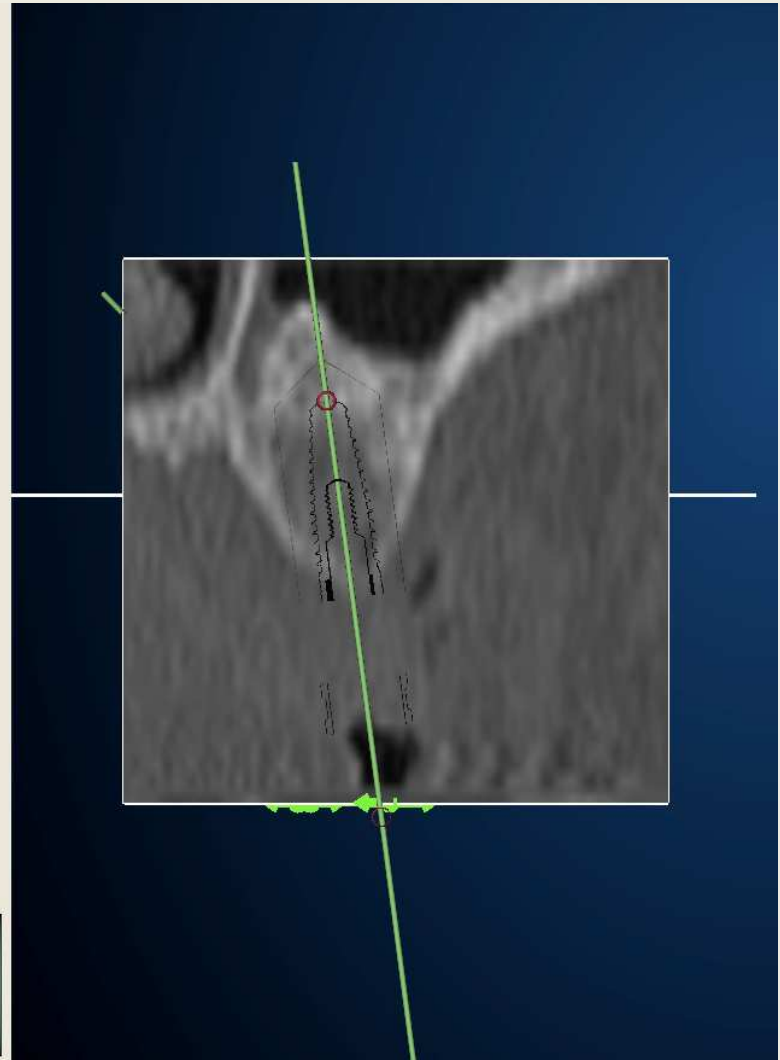
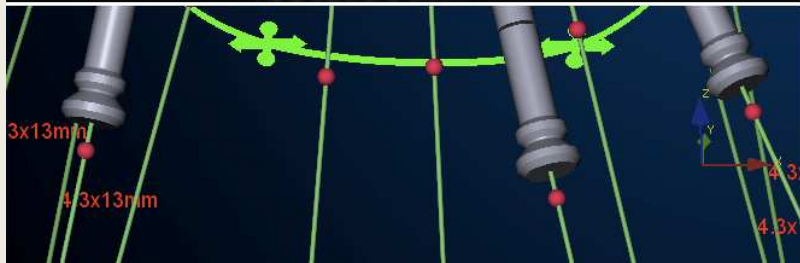
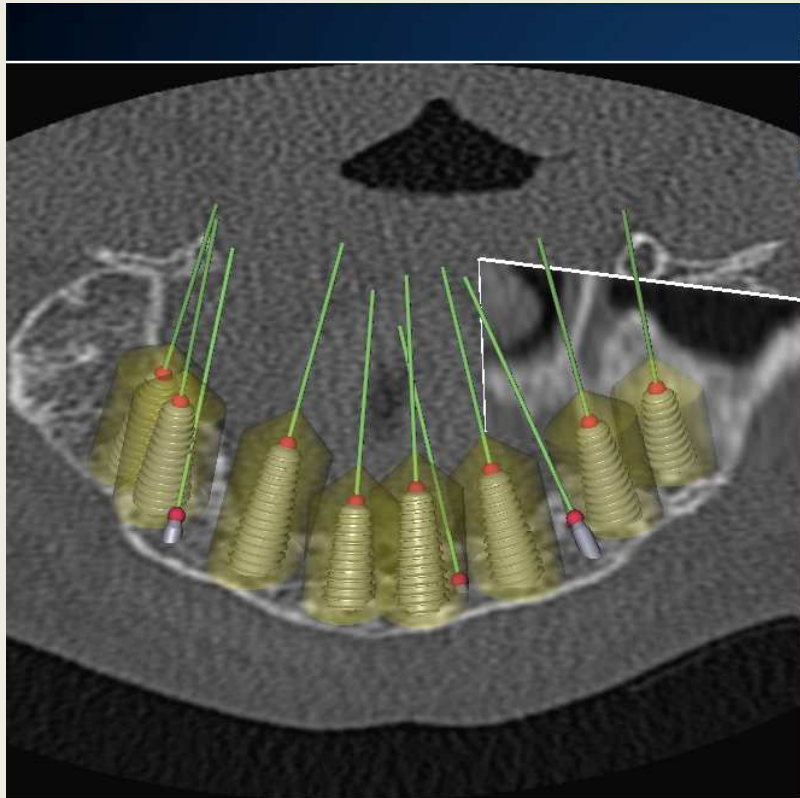

# Bohrschablone

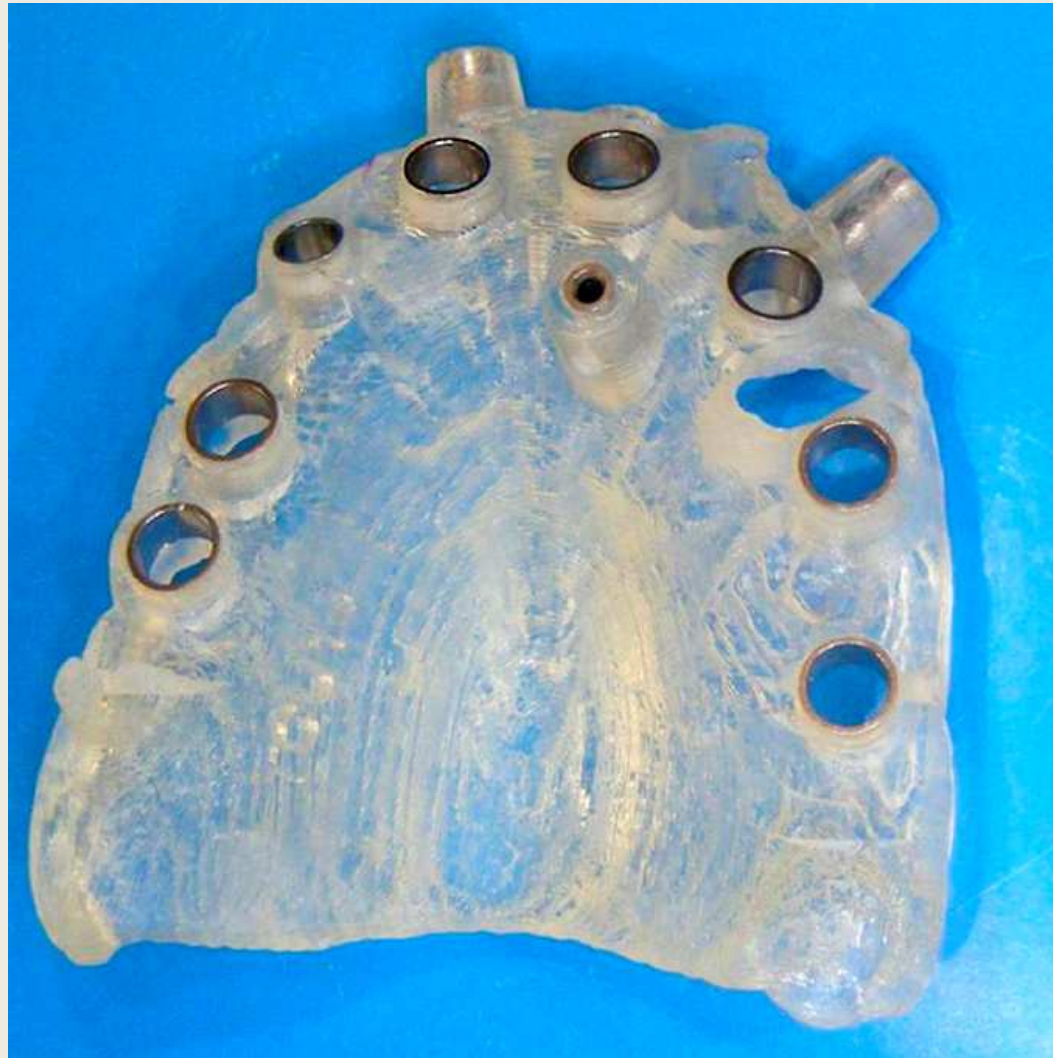

# OPTG nach der Implantation

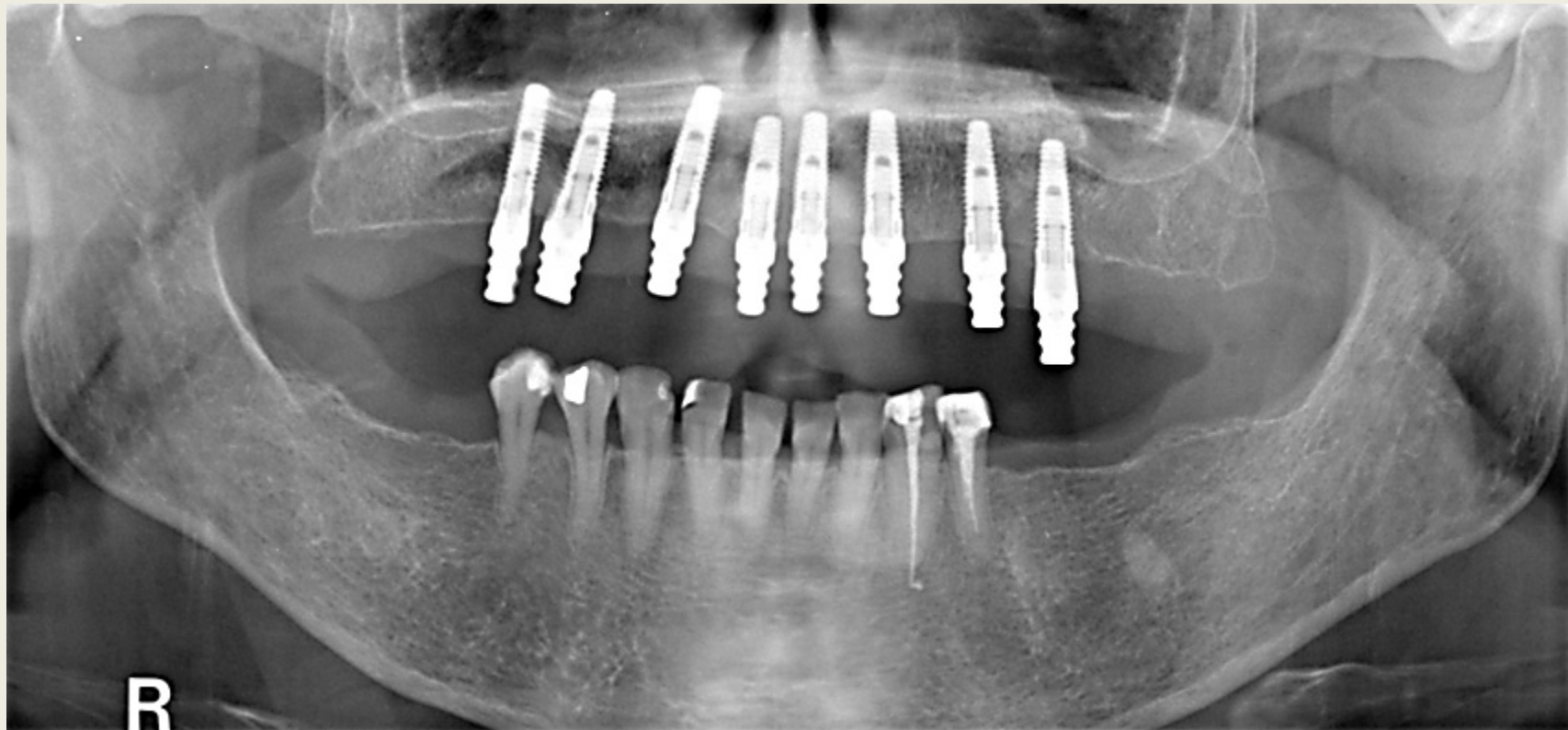

# Eingliederung der Implantatbrücke unmittelbar nach der Implantation





